

# Patient report

Bio-Rad                      DATE: 09/14/2019  
D-10                         TIME: 04:47 PM  
S/N: #DJ4I016123        Software version: 4.30-2  
Sample ID:                 10558573  
Injection date             09/14/2019 04:25 PM  
Injection #: 53             Method: HbA1c  
Rack #: ---                 Rack position: 3

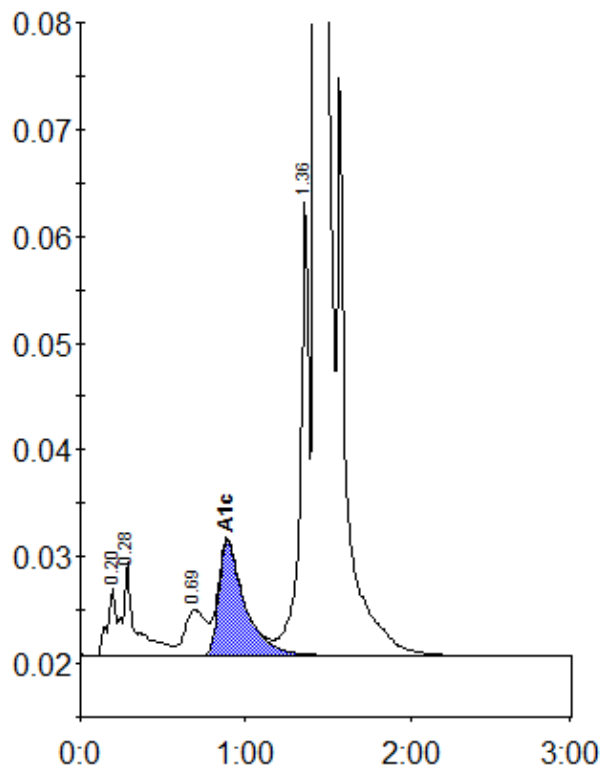

Peak table - ID: 10558573

Peak	R.time	Height	Area	Area %
A1a	0.20	6483	23237	0.8
A1b	0.28	8876	48475	1.6
LA1c/CHb-1	0.69	4286	36923	1.2
A1c	0.89	10777	118943	5.5
P3	1.36	42805	158256	5.3
A0	1.43	771039	2601221	87.1
Total Area:		2987055		

Concentration:	%
A1c	5.5